

PREPARED FOR:
KRISTIN STAHULAK
KEEFE REAL ESTATE
751 GENEVA PARKWAY
LAKE GEVEVA, WI.

PLAT OF SURVEY

- OF -

LOTS 1905 THRU 1913 BLOCK 60 PELL LAKE SUBDIVISION,
A SUBDIVISION LOCATED IN TOWN 1 NORTH, RANGE 18
EAST, TOWN OF BLOOMFIELD, WALWORTH COUNTY,
WISCONSIN

PATHFINDER SURVEYING INC.
(formerly)
J.K. SURVEYING INC.
P.O BOX 322
LAKE GENEVA, WI, 53147
262-248-8303

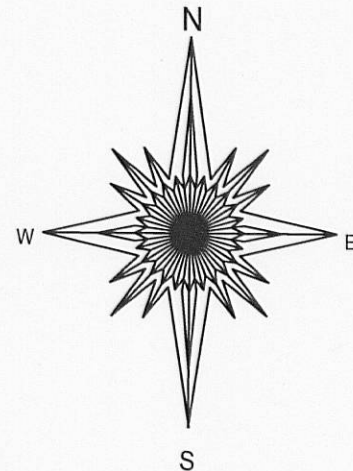

BASIS OF BEARING OF THIS PLAT:
THE NORTH LINE OF THE LOTS
1905-1913 OF BOCK 60 WAS ASUMED
TO BEAR S87°21'20" W.

- () = recorded as
□ = found iron bar
○ = found iron pipe
● = set iron pipe
■ = set iron bar

SCALE 1" = 20'

JOB # 10-74

TAX ID # MPL 00414

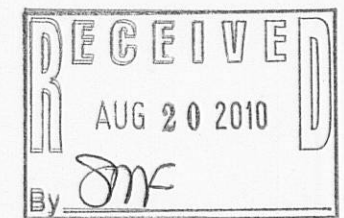
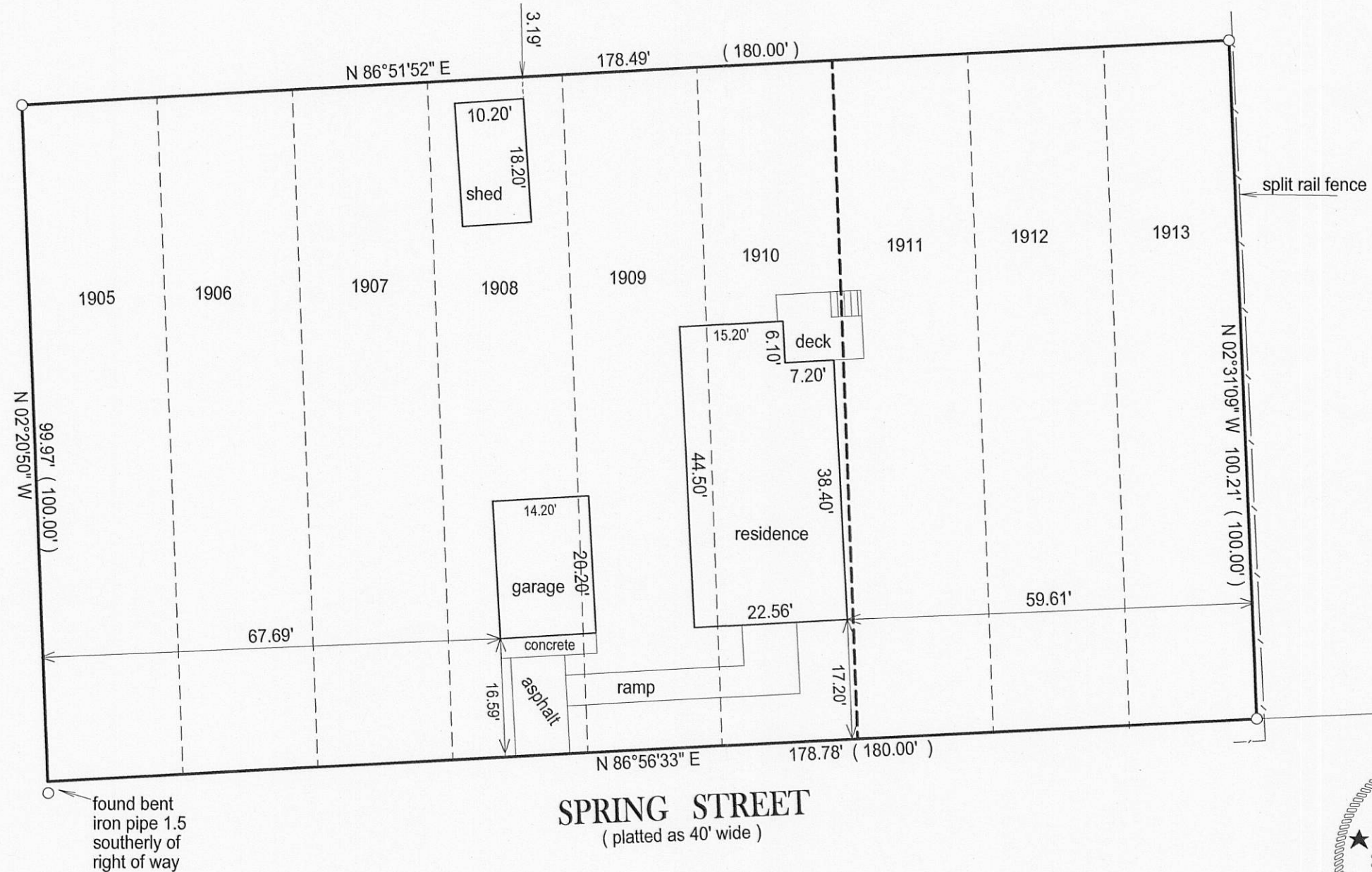

"I hereby certify that I have surveyed the above described property and that the above map is a true representation of its exterior boundary and shows the size and location of all visible structures, apparent easements and encroachments if any."

This survey is made for the present owners of the property, and those who purchase, mortgage, or guarantee the title thereto, within one year from the date hereof.

DATED THIS 26TH DAY OF MAY, 2010.

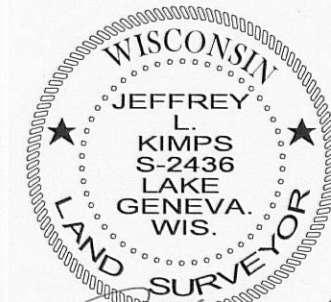

JEFFREY L. KIMPS S - 2436
Wisconsin Registered Land Surveyor
(original if signed in red)